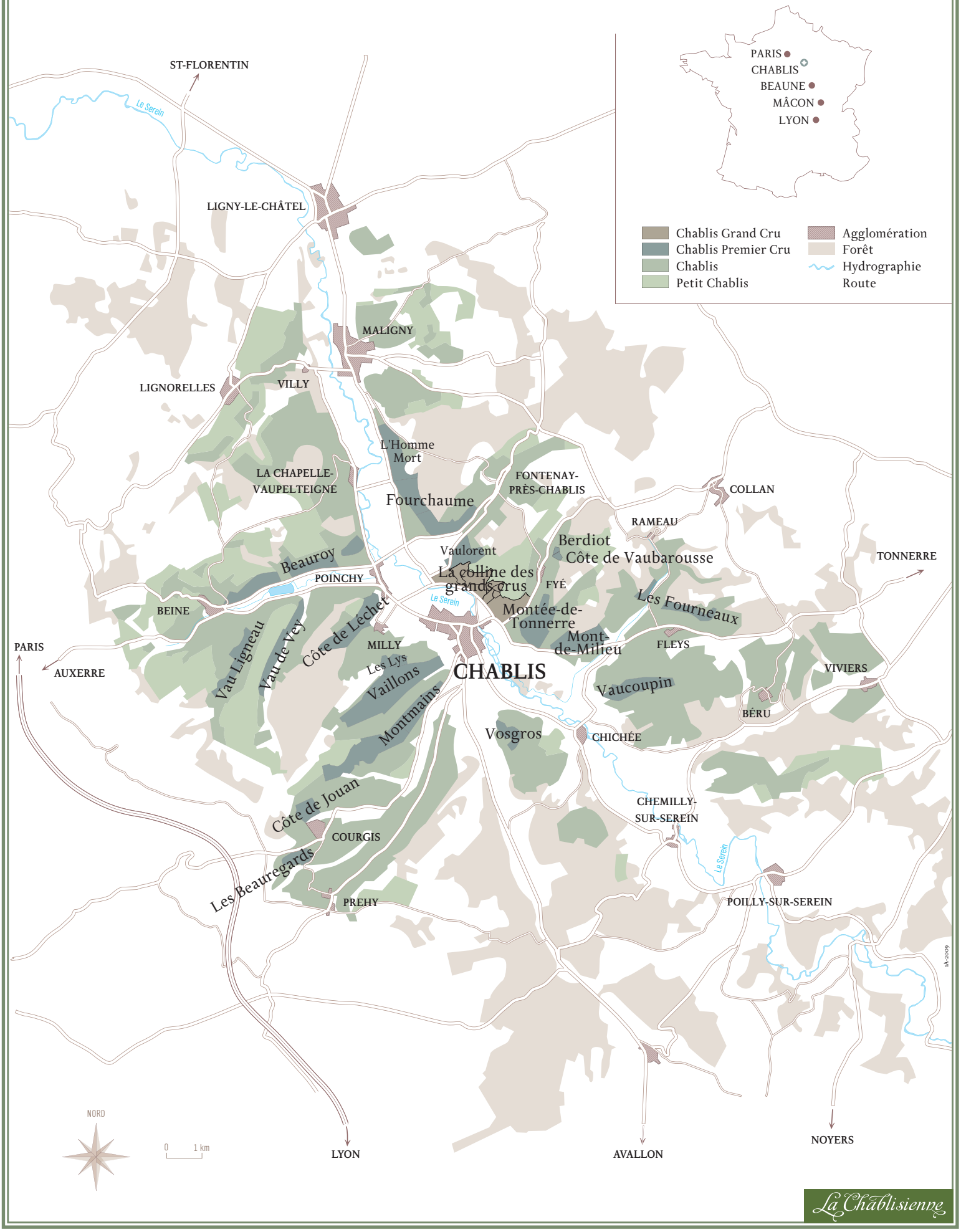Le vignoble de Chablis